

Solo Cello

Svante Henryson

**Cello Concerto no.1**

Commissioned by the Nordic Chamber Orchestra

Solo Cello

# Cello Concerto no. 1

"Songs From The Milky Way"

Part 1. Introduction & Adagio

Svante Henryson

**Grave e molto rubato**

**Adagio** ♩ = 54

Solo Cello

38 pizz **E**

42

**F** arco pizz.

49 arco

53 pizz solo ad lib. **D** **GΔ** **G** **A** **Bm** **A**

57 **GΔ** **A** **Bm** **A/B** **GΔ** **A** **F#m**

**H** arco **Gm7** **Am7** **D**

66

69 pizz

Part 2. Andante

1 **Andante**  $\text{♩} = 84$   
arco

Solo Cello

42

**D**

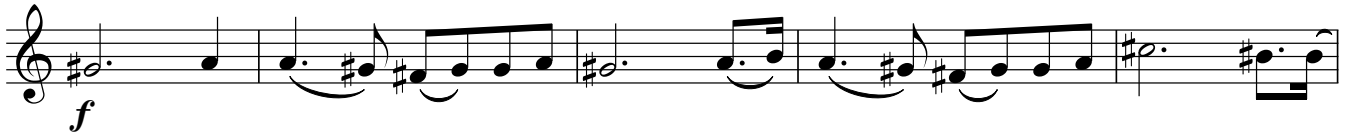

51

**E**

58

61

65

**F**

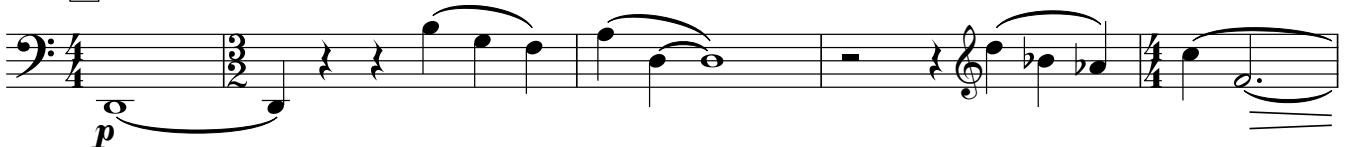

72

Solo Cello

6

Part 3. Ride

Vivace ♩ = 130

1 12 B. Cl. A

*fp* < >

18

20

*fp* <

23

26

*fp* <

B

*fp* <

35

C

47

*f*

D 2 freely

3

60 normale

Solo Cello

65 **E**

Part 4. Sarabande & Groove

Recitativo ♩ = 60 approx.

1 Hn. Hn.

10

A p +

19 3

22 3

25

Andante ♩ = 72

27 B 6

35 **C**

43

48

**D**

60

**E** Moderato ♩ = 120

**F** pizz.

76

80 arco

83

86 *p*

Solo Cello

10

**G**

92

95

**H**

5

108

114

**I** (electric piano solo)

11

**J** Cm<sup>13</sup> (cello solo)

Fm<sup>11</sup> Cm<sup>13</sup>

E. Piano

136

G<sup>7</sup>(sus) Fm<sup>7</sup> Ebm<sup>7</sup> C#m<sup>7</sup>

**K** Bm<sup>7</sup>

142

pizz

147

Cb.

arco

# 5. Vocalise & Passacaglia

1 **Largo** ♩ = 60  
13 F.B. A

18

21

25

28

B

36 C 2

*pp* *mf*<sup>3</sup>

Solo Cello

12

41

44

48

52

**D**

57

arco

61

**E**

G(sus)/D C(add9) G(sus)/D Am11 C(add9)/E Gm11

Solo ad lib.

68

delay

**F** 12 **G** 8 **H** 8 **I** 8 **J** 12

**K** Rubato

129

135 **L** Tempo primo ♩ = 60

142

146

151

**M** Più mosso ♩ = 80

156

163 Solo Cello Cadenza

attacca

# 6. Brutale & Farewell

**Allegro con fuoco** ♩ = 116

1 arco

5 **A**

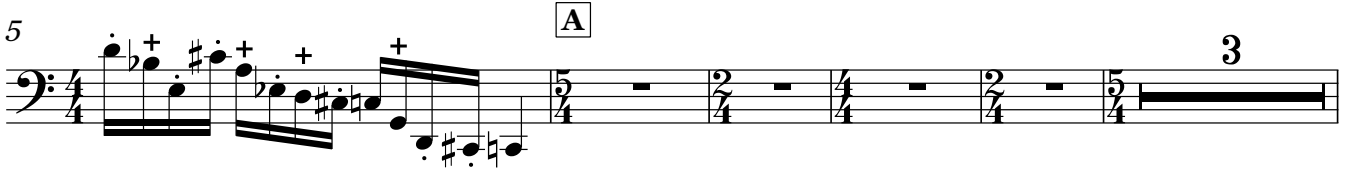

13 **B** (2+2+2+3)

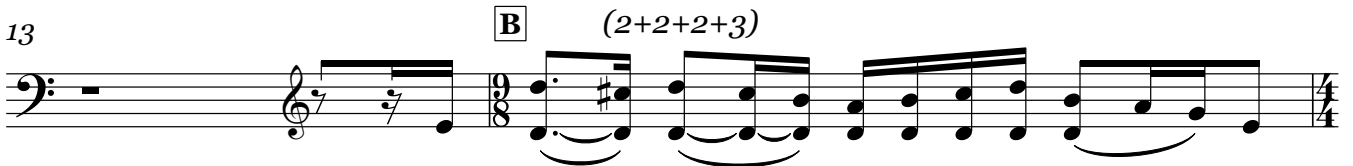

15 **C**

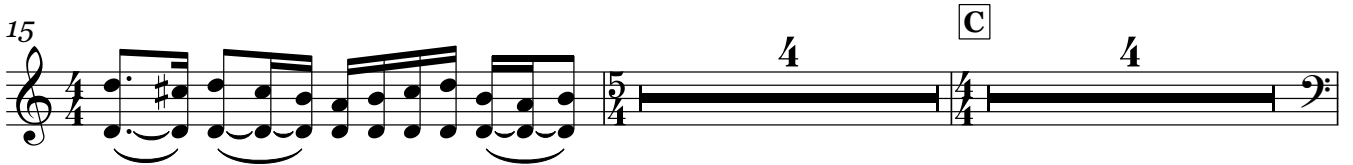

24

28

**D**

35

37

39 **E** (2+2+2+3)

42

45

48

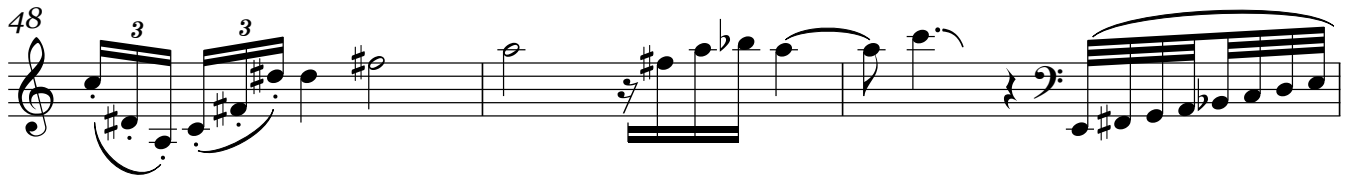

51

54

57 *sul pont.*

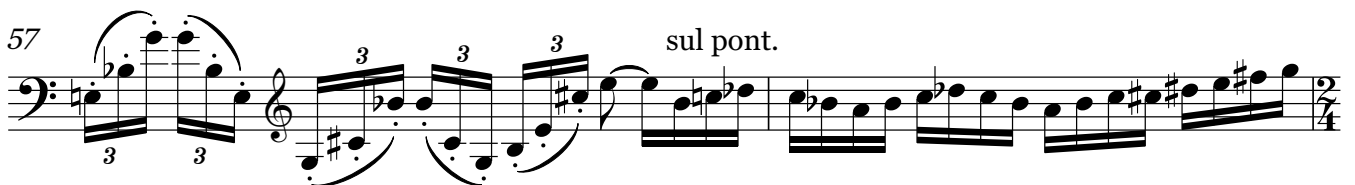

**F** *Meno mosso* ♩ = 100  
ord.

**G** *Tempo primo* ♩ = 116

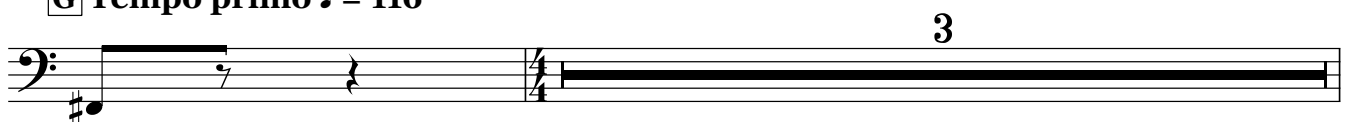

Solo Cello

16

71

75

77

**Pesante**

**H** Adagio ♩ = 60

84

89

pizz.

**molto rit.**

**I** Andante  $\text{♩} = 84$   
arco

*p*

103 **J** Largo  $\text{♩} = 60$

109

112

115 rit. . . . .

**K** Andante  $\text{♩} = 84$

molto rit. . . . .